

# Zotero

## bagi Mahasiswa FKH UB

Oleh drh. M. Arfan Lesmana, M.Sc.

Email: [arfan\\_lesmana@ub.ac.id](mailto:arfan_lesmana@ub.ac.id)

# LANGKAH PENGGUNAAN ZOTERO

- **INSTALL APLIKASI ZOTERO**
- REGISTER AKUN ZOTERO
- MEMBUAT FOLDER REFERENSI
- MEMASUKKAN REFERENSI SECARA MANUAL
- MEMASUKKAN REFERENSI SECARA OTOMATIS
- MENGEDIT METADATA
- PENGATURAN FORMAT DAFTAR PUSTAKA
- MEMUNCULKAN DALAM KUTIPAN
- MEMUNCULKAN DALAM DAFTAR PUSTAKA

# INSTALL APLIKASI ZOTERO

- Buka website [www.zotero.org](http://www.zotero.org)
- Download aplikasi Zotero pada website tersebut

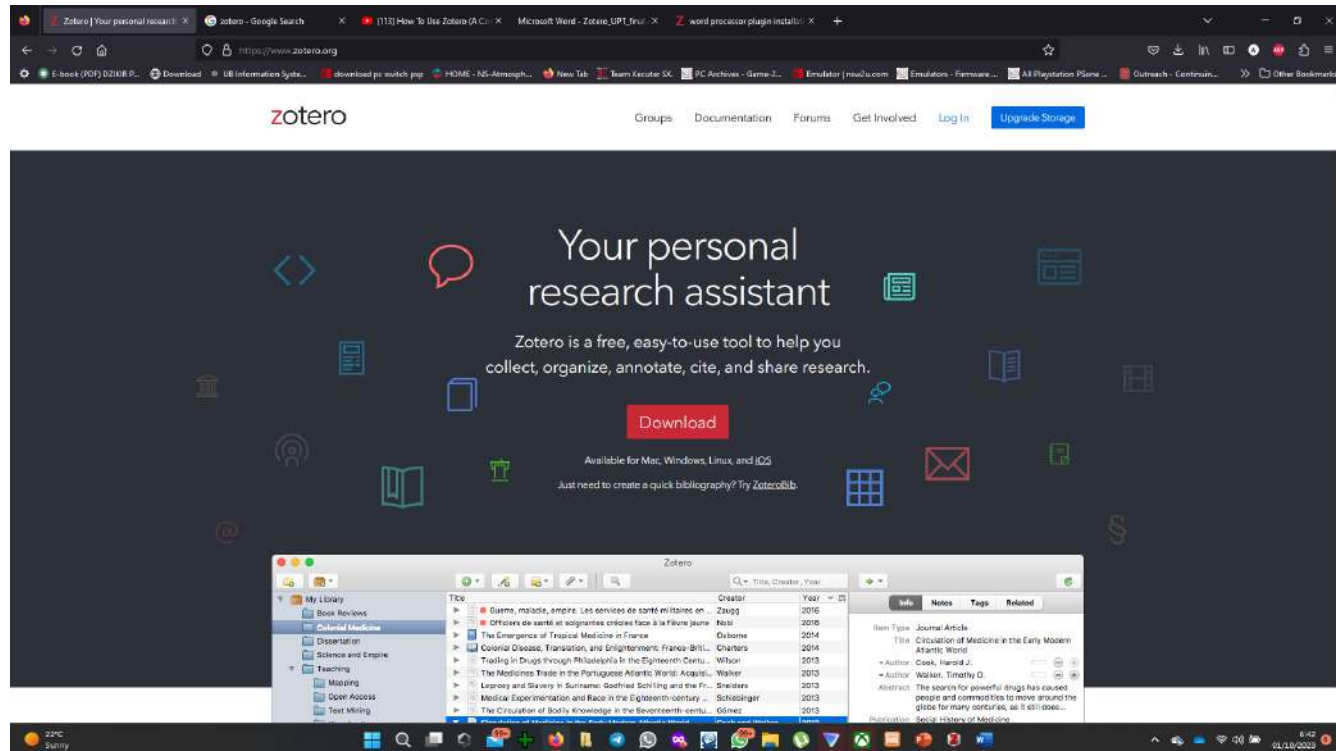

- Muncul tampilan seperti gambar dibawah
- Klik Zotero 6 for windows untuk download aplikasinya

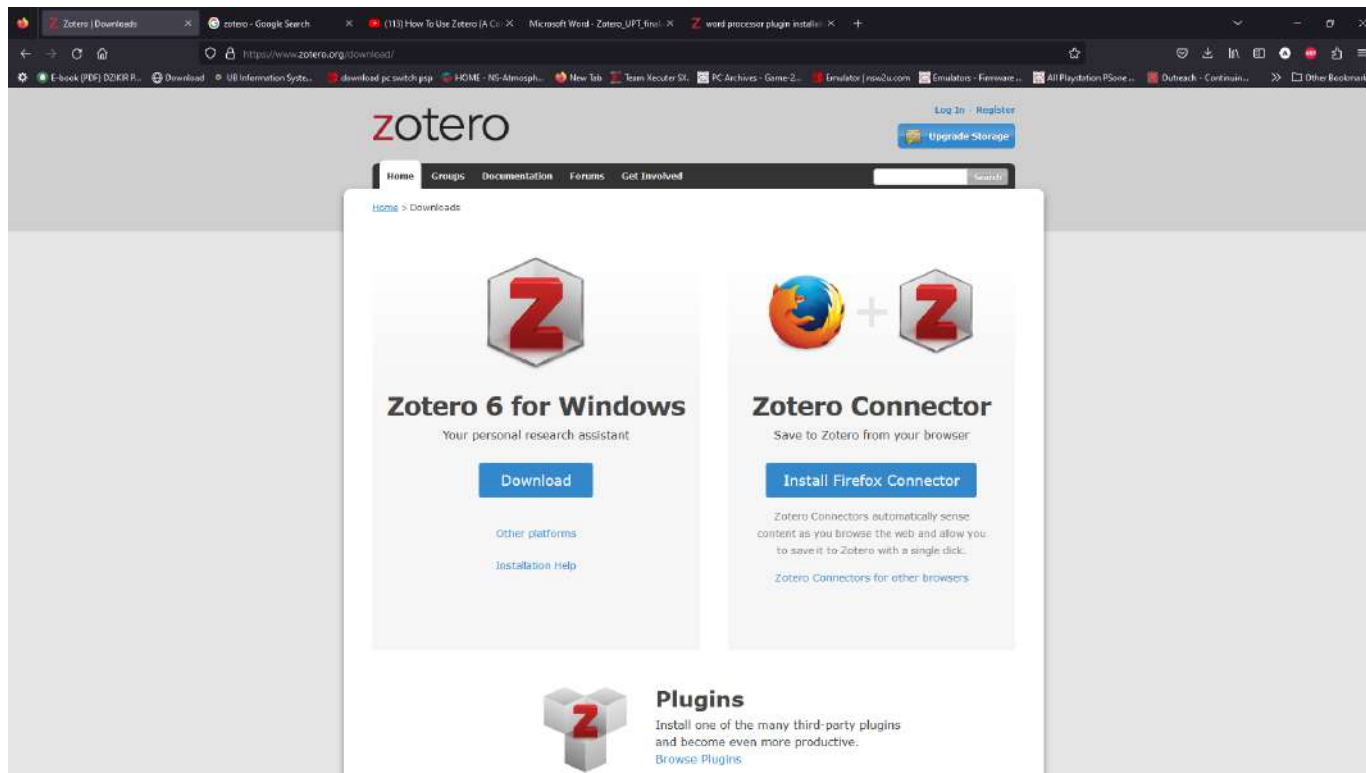

# INSTALL APLIKASI ZOTERO

- Menu download akan melakukan pengunduhan aplikasi Zotero dengan file Zotero setup

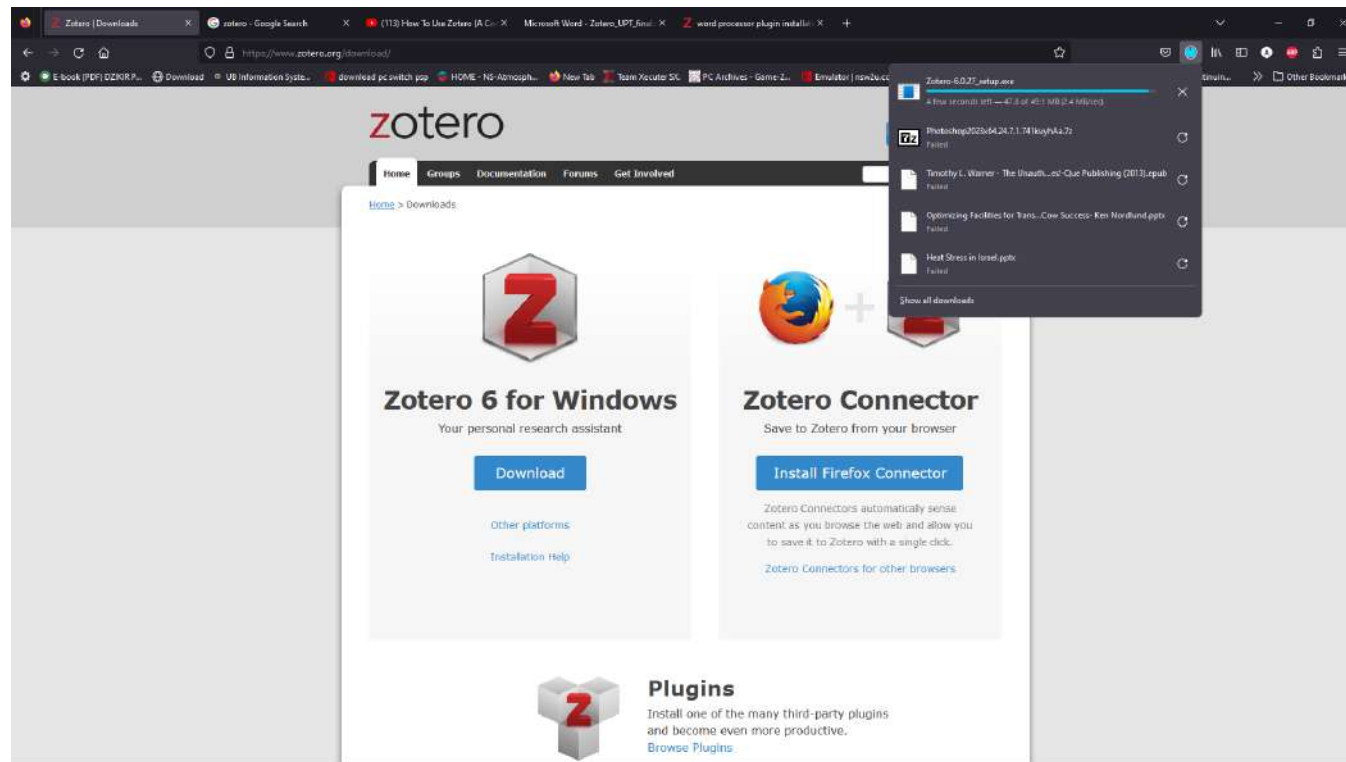

# INSTALL APLIKASI ZOTERO

- Jalankan aplikasi Zotero setup dan ikuti langkahnya
- Setelah Zotero terinstal, lakukan download pada browser connector, pada kesempatan ini saya menggunakan mozilla firefox browser sehingga otomatis download connector untuk firefox

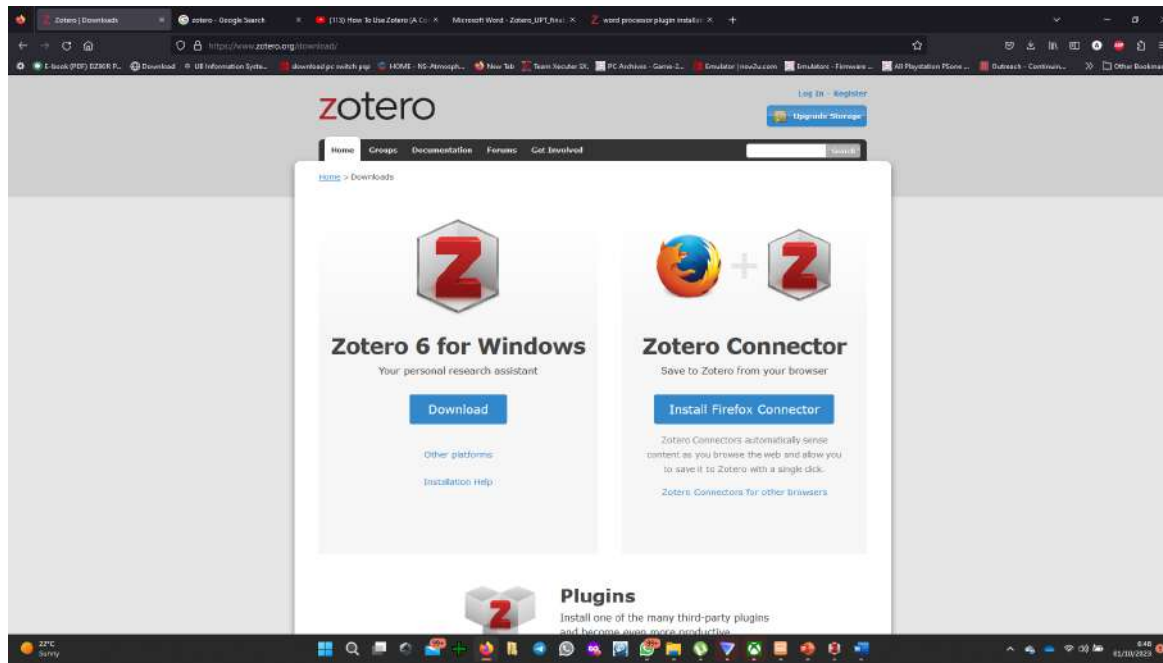

# INSTALL APLIKASI ZOTERO

- apabila sudah terinstal, maka aplikasi Zotero bisa digunakan di komputer, dan sudah terintegrasi dengan Microsoft word ditandai dengan munculnya menu Zotero pada Microsoft word seperti pada gambar dibawah
- Apabila belum muncul maka perlu instalasi plug in manual dengan cara [https://www.zotero.org/support/word\\_processor\\_plugin\\_installation](https://www.zotero.org/support/word_processor_plugin_installation)

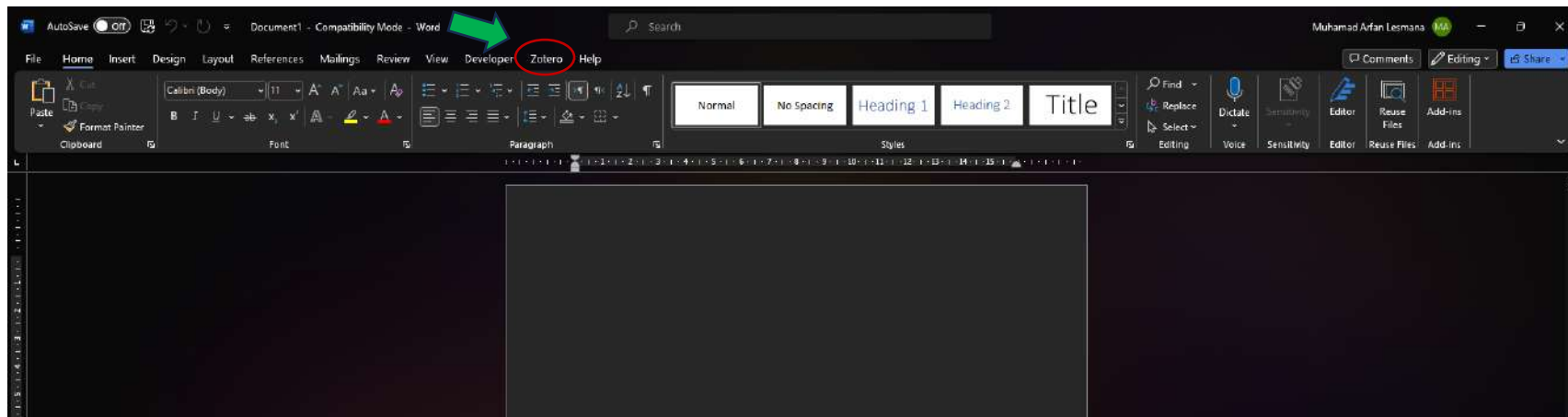

# INSTALL APLIKASI ZOTERO

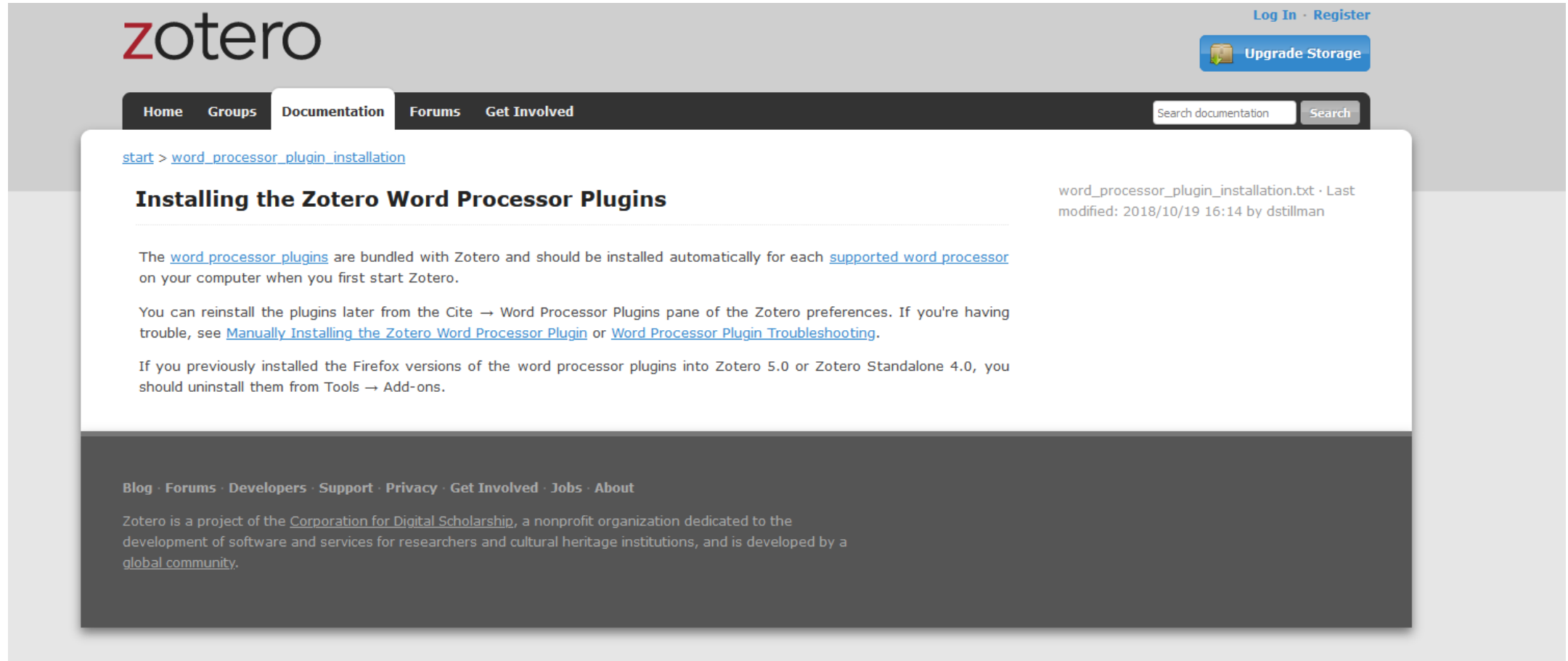

**zotero**

Log In · Register

Upgrade Storage

Home Groups **Documentation** Forums Get Involved

Search documentation Search

start > [word\\_processor\\_plugin\\_installation](#)

## Installing the Zotero Word Processor Plugins

word\_processor\_plugin\_installation.txt · Last modified: 2018/10/19 16:14 by dstillman

The [word processor plugins](#) are bundled with Zotero and should be installed automatically for each [supported word processor](#) on your computer when you first start Zotero.

You can reinstall the plugins later from the Cite → Word Processor Plugins pane of the Zotero preferences. If you're having trouble, see [Manually Installing the Zotero Word Processor Plugin](#) or [Word Processor Plugin Troubleshooting](#).

If you previously installed the Firefox versions of the word processor plugins into Zotero 5.0 or Zotero Standalone 4.0, you should uninstall them from Tools → Add-ons.

Blog · Forums · Developers · Support · Privacy · Get Involved · Jobs · About

Zotero is a project of the [Corporation for Digital Scholarship](#), a nonprofit organization dedicated to the development of software and services for researchers and cultural heritage institutions, and is developed by a [global community](#).

# LANGKAH PENGGUNAAN ZOTERO

- INSTALL APLIKASI ZOTERO
- REGISTER AKUN ZOTERO
- **MEMBUAT FOLDER REFERENSI**
- MEMASUKKAN REFERENSI SECARA MANUAL
- MEMASUKKAN REFERENSI SECARA OTOMATIS
- MENGEDIT METADATA
- PENGATURAN FORMAT DAFTAR PUSTAKA
- MEMUNCULKAN DALAM KUTIPAN
- MEMUNCULKAN DALAM DAFTAR PUSTAKA

# MEMBUAT FOLDER REFERENSI

- Klik new collection (tanda panah hijau), dan tuliskan folder baru

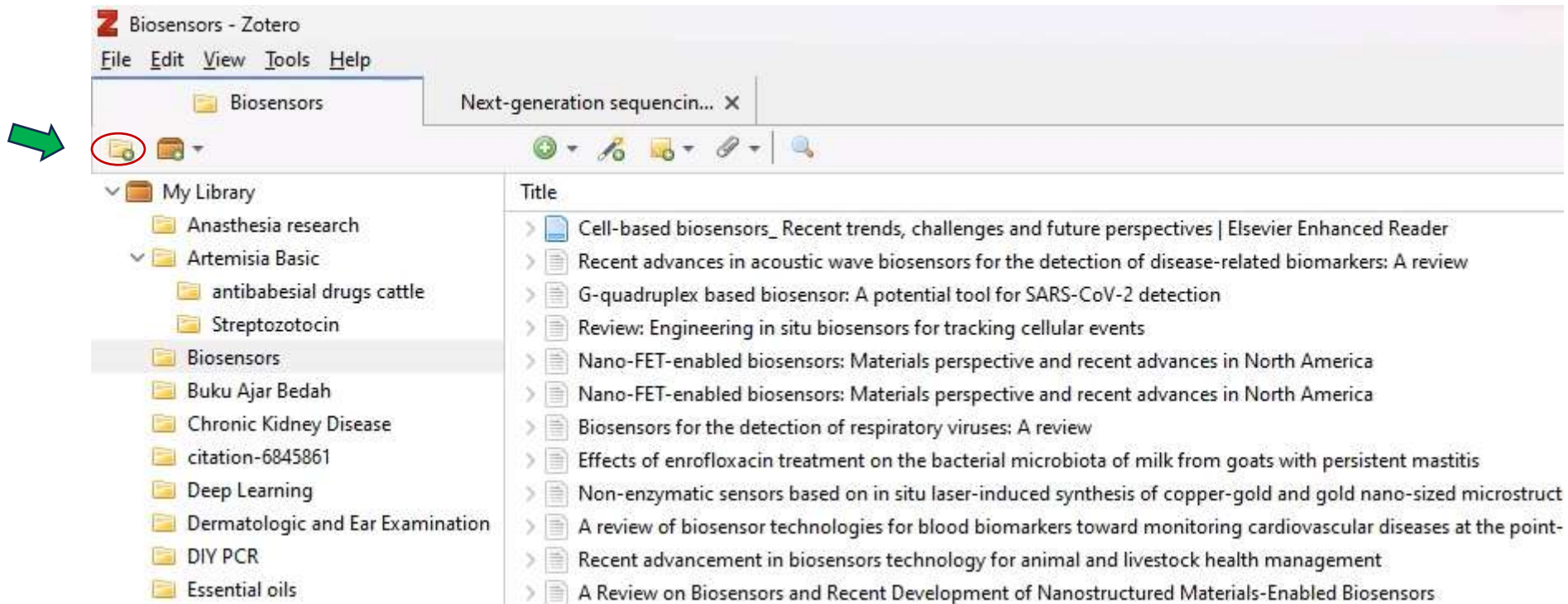

# LANGKAH PENGGUNAAN ZOTERO

- INSTALL APLIKASI ZOTERO
- REGISTER AKUN ZOTERO
- MEMBUAT FOLDER REFERENSI
- MEMASUKKAN REFERENSI SECARA MANUAL
- **MEMASUKKAN REFERENSI SECARA OTOMATIS**
- MENGEDIT METADATA
- PENGATURAN FORMAT DAFTAR PUSTAKA
- MEMUNCULKAN DALAM KUTIPAN
- MEMUNCULKAN DALAM DAFTAR PUSTAKA

# MEMASUKKAN REFERENSI SECARA MANUAL

- Cara 1: Klik new item (tanda panah hijau), lalu pilih apakah itu journal article, book section, document atau yang lainnya.
- Lalu isi meta data

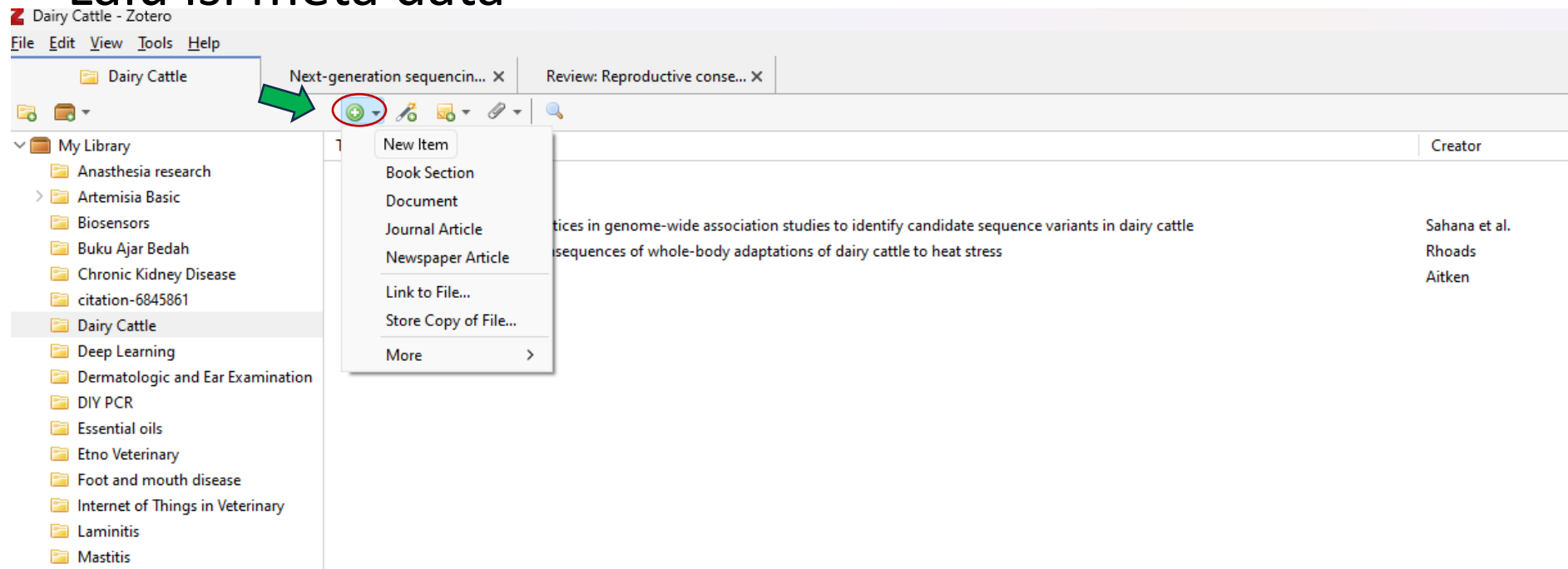

# MEMASUKKAN REFERENSI SECARA MANUAL

- Cara 2: Klik add new item by identifier (tanda panah hijau), lalu pilih lalu isi nomor DOI, ISBN, PMID atau nomor identifikasi lain
- Metadata akan masuk otomatis, Edit metadata apabila diperlukan

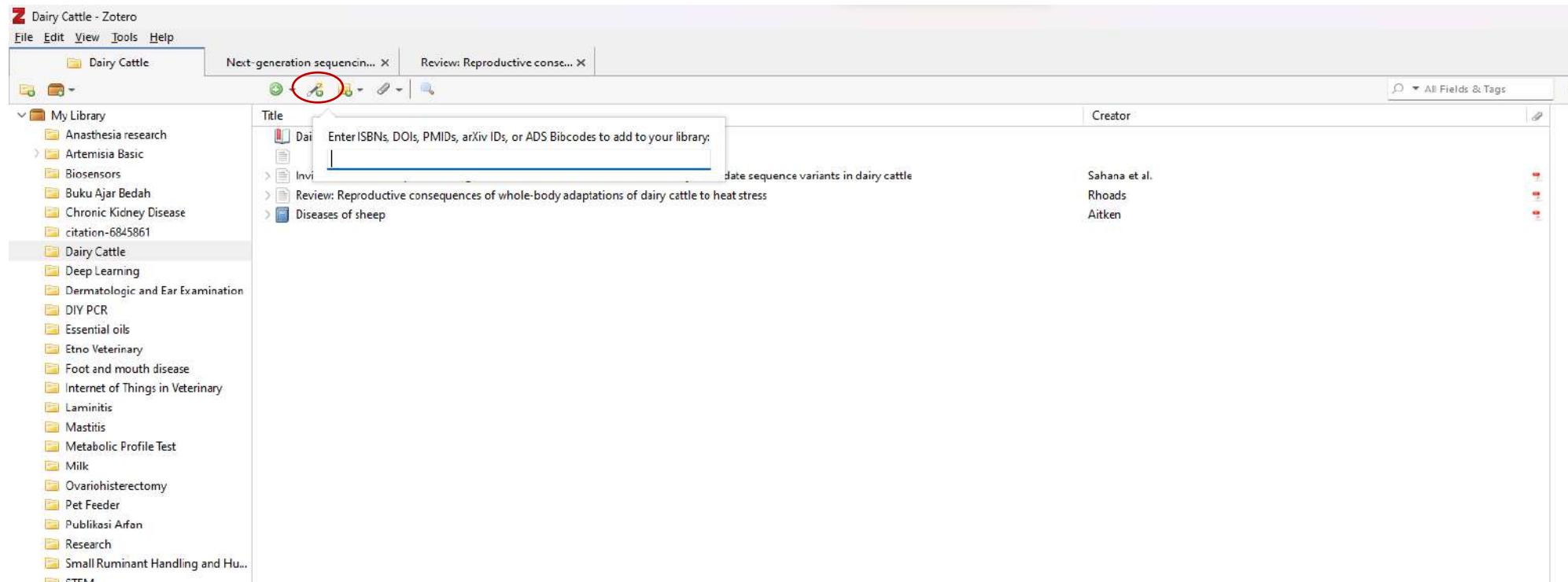

# MEMASUKKAN REFERENSI SECARA OTOMATIS

- Menggunakan connector yang terdapat pada browser, buka halaman yang akan kita simpan, lalu klik icon Zotero pada browser (sudut kanan atas) lalu klik save to zotero

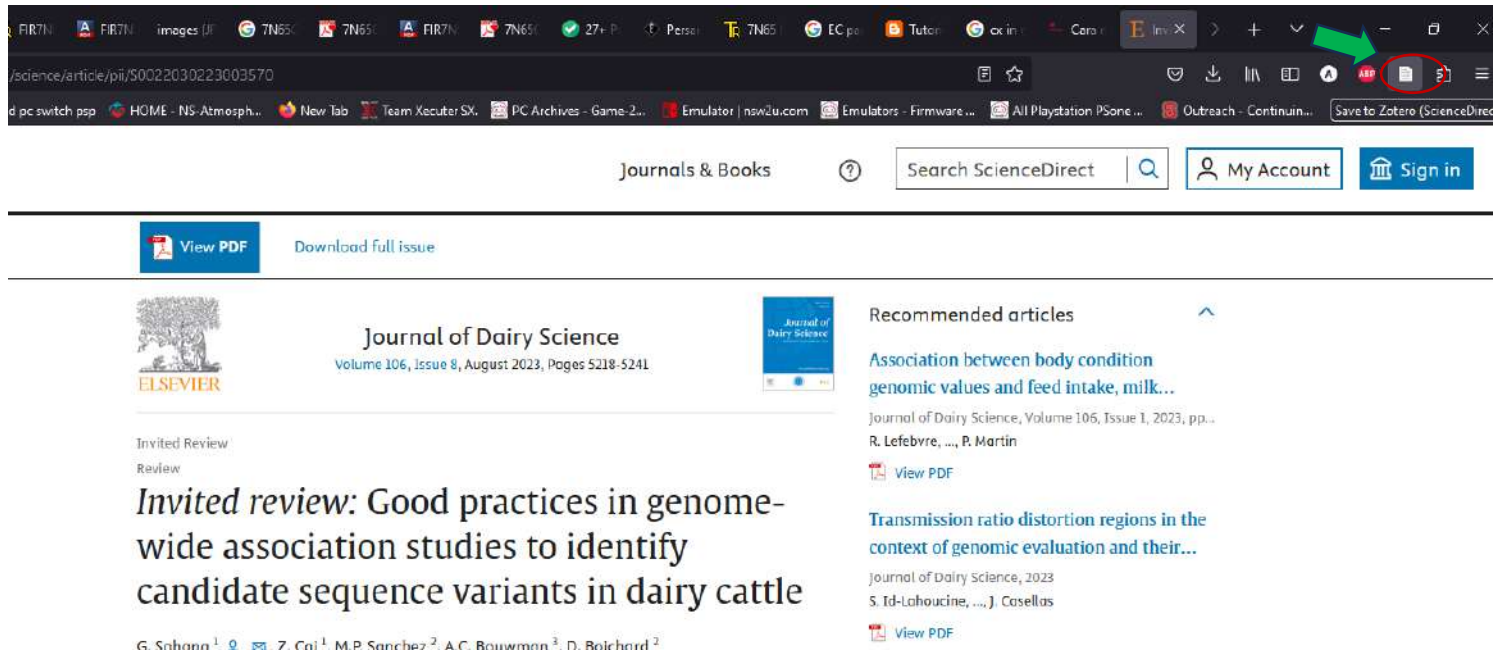

Journal of Dairy Science  
Volume 106, Issue 8, August 2023, Pages 5218-5241

Invited Review  
Review

**Invited review: Good practices in genome-wide association studies to identify candidate sequence variants in dairy cattle**

G. Sahana<sup>1</sup>, Z. Cai<sup>1</sup>, M.P. Sanchez<sup>2</sup>, A.C. Bouwman<sup>3</sup>, D. Boichard<sup>2</sup>

Recommended articles

**Association between body condition genomic values and feed intake, milk...**  
Journal of Dairy Science, Volume 106, Issue 1, 2023, pp...  
R. Lefebvre, ..., P. Martin  
[View PDF](#)

**Transmission ratio distortion regions in the context of genomic evaluation and their...**  
Journal of Dairy Science, 2023  
S. Id-Lahoucine, ..., J. Cosellas  
[View PDF](#)

# MENGEDIT METADATA

- Edit metadata apabila dibutuhkan pada tiap referensi

Field	Value
Item Type	Journal Article
Title	Invited review: Good practices in genome-wide association studies to identify candidate sequence variants in dairy cattle
Author	Sahana, G.
Author	Cai, Z.
Author	Sanchez, M.P.
Author	Bouwman, A.C.
Author	Boichard, D.
Publication	Journal of Dairy Science
Volume	106
Issue	8
Pages	5218-5241
Date	08/2023
Series	
Series Title	
Series Text	
Journal Abbrev	Journal of Dairy Science
Language	en
DOI	10.3168/jds.2022-22694
ISSN	0022-0302
Short Title	Invited review
URL	<a href="https://linkinghub.elsevier.com/retrieve/pii/S0022-0302(23)00226-4">https://linkinghub.elsevier.com/retrieve/pii/S0022-0302(23)00226-4</a>
Accessed	10/1/2023, 1:18:05 PM
Archive	
Library Catalog	DOI.org (Crossref)
Call Number	
Rights	
Extra	
Date Added	10/1/2023, 1:18:05 PM
Modified	10/1/2023, 1:16:05 PM

# PENGATURAN FORMAT DAFTAR PUSTAKA

- Klik Zotero pada MSWORD, lalu pilih add/edit citation
- Akan muncul menu citation style, lalu pilih Harvard style (Style yang disarankan oleh FKH UB), lalu klik ok

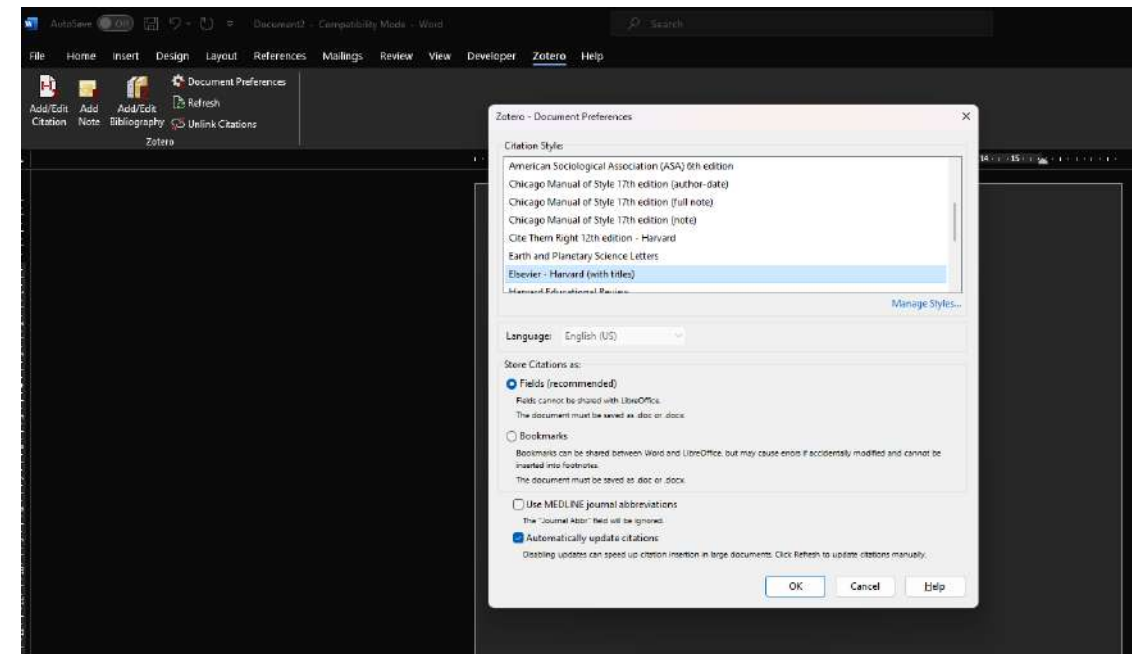
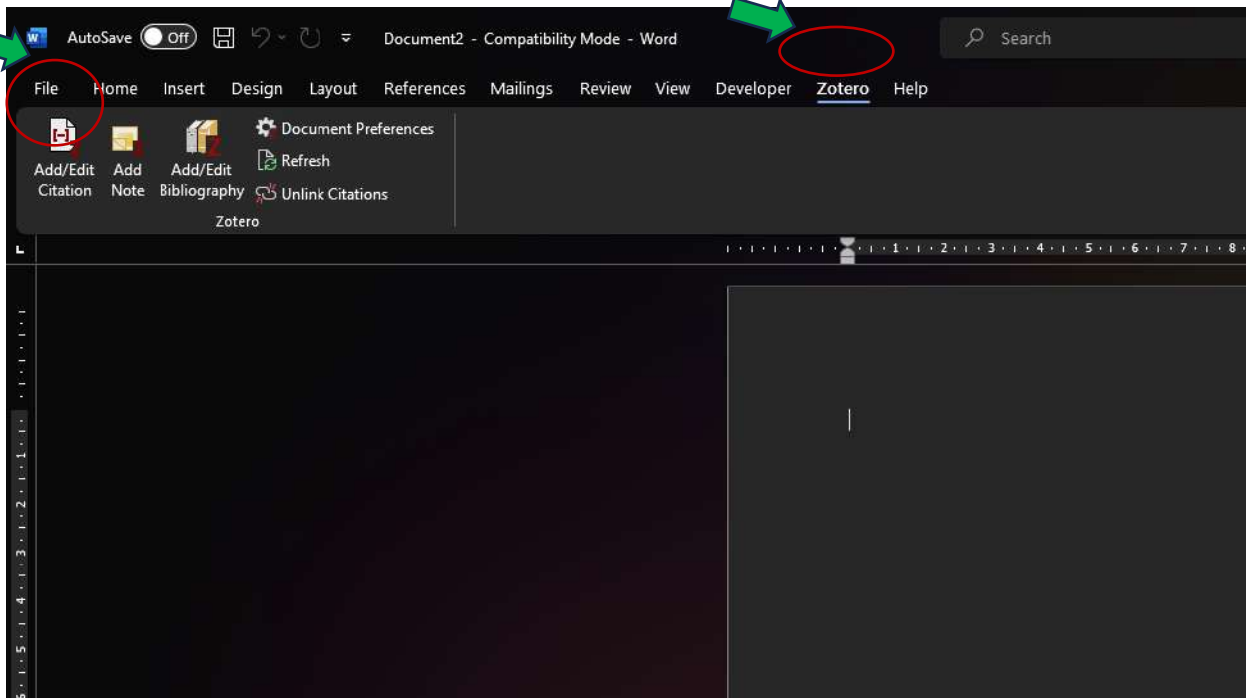

# MEMUNCULKAN DALAM KUTIPAN

- Cara 1: Pilih kata kunci pada box, lalu pilih referensi yang akan kita masukkan dalam kutipan
- Cara 2: tekan huruf z pada box, lalu pilih classic view, lalu pilih referensi yang akan kita pilih

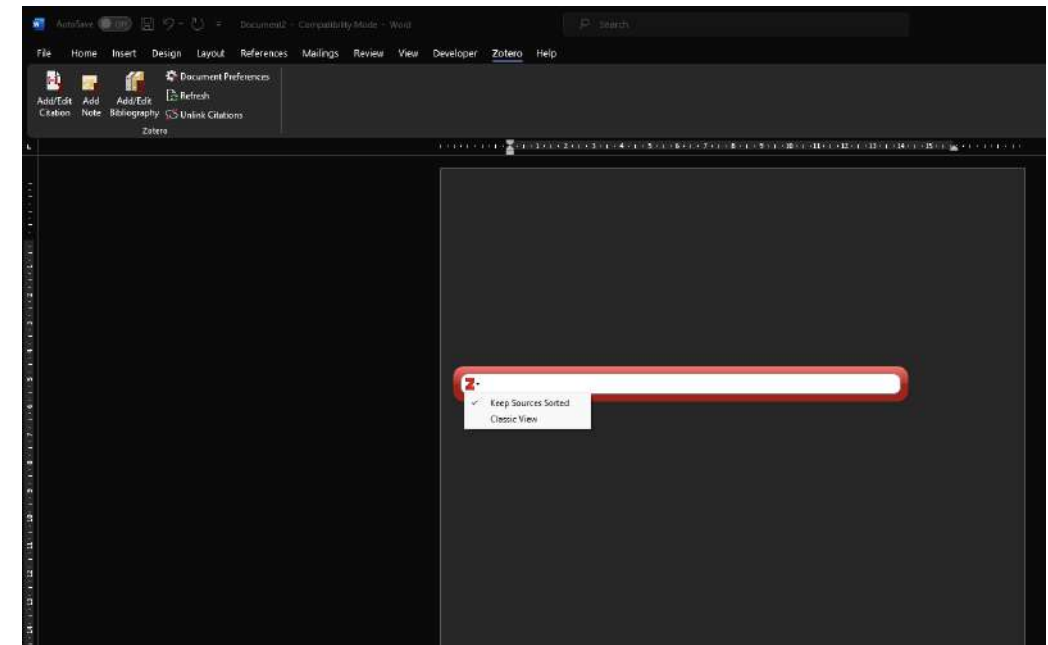
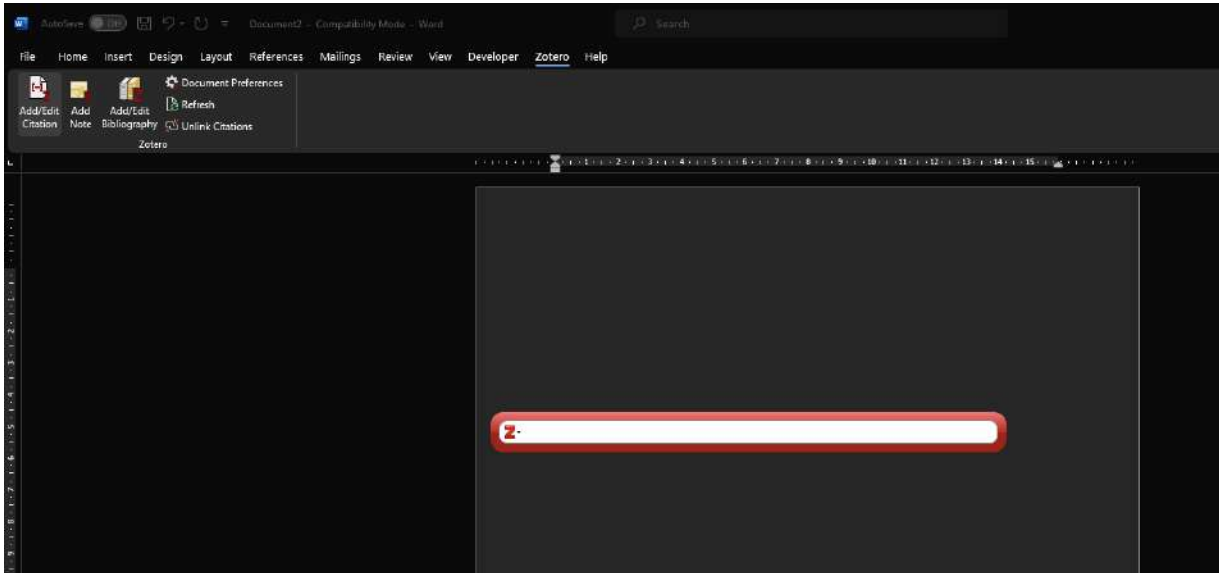

# MEMUNCULKAN DALAM DAFTAR PUSTAKA

- Klik add/edit bibliography, maka otomatis akan muncul Pustaka yang digunakan
- Klik refresh apabila sudah menambahkan Pustaka pada kutipan dan menampilkan pada daftar Pustaka
- Atau menambahkan secara manual menggunakan menu box

